

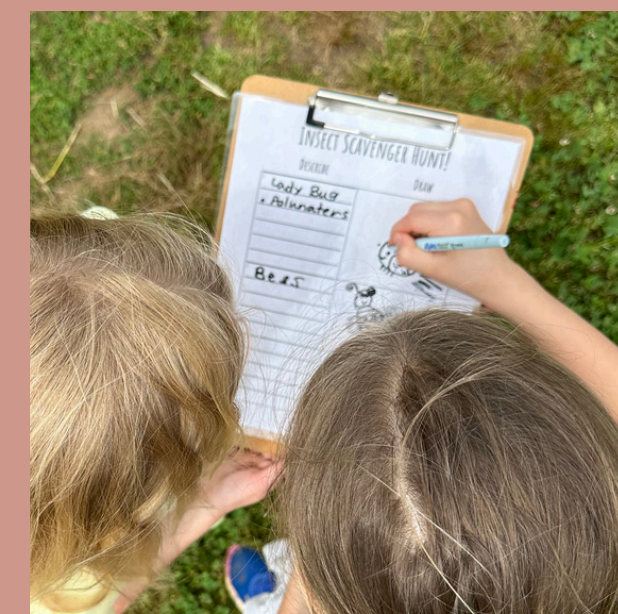

[www.shalomfarms.org](http://www.shalomfarms.org)  
[development@shalomfarms.org](mailto:development@shalomfarms.org)  
(804) 220-0025



**2024 ANNUAL REPORT**



# LETTER FROM THE EXECUTIVE DIRECTOR

Dear Friends,

Banner years don't always come with banner happenings but Shalom Farms' 15 year anniversary was certainly one for the history books!

We began 2024 with two new vans for our distribution team, allowing us to run concurrent Mobile Markets in separate locations, expanding our reach and increasing accessibility – especially in the evenings when so many of our customers shop. Customized refrigeration meant freshly harvested produce stayed cool and high quality, even on the hottest of summer days. With cargo van capacity to pack what was needed, we were able to host more community food skills and clinical partner Produce Rx classes with more partners throughout the city.

Partnership was a central focus for us in 2024, with year two of our strategic plan asking us to fill gaps, expand impact and work in tandem with our larger food justice ecosystem. That means we grew less poundage but grew and distributed greater variety and volume, adjusting our farm operations to concentrate on what we grow best and investing in our regional food system by purchasing additional produce and products from our local peer farmers to meet the needs of our clients and customers. Because of these shifts we were able to add eggs, cherry tomatoes, jam and even chicken (!) to the market offerings for the first time. We were also able to pursue new horizons, securing our first federal grant for Produce Rx programming, which launches in 2025.

And 2025 promises to be another banner year. A gorgeous community pavilion and expanded greenhouse and acreage are completed at Northside, with an outdoor kitchen and community event series coming soon, cementing Northside's place as a production, distribution and community hub. We're launching field research projects and pilot partnerships at Powhatan. We're bringing additional products to Mobile Market and reaching new customers through our member/supporter pricing system, centralized locations and incentive programs.

As we begin the final year of our strategic plan, we will keep doing what we do best, and we will continue to grow. We are constantly learning and adapting our programs to meet the ever-varying needs of our community. What you've helped us build at Shalom Farms isn't charity; it's neighbors helping neighbors. We are committed to finding opportunities to strengthen our partnerships, working towards a more equitable food system in Richmond for us all. I am so grateful to be doing this work with all of you.

Thank you,

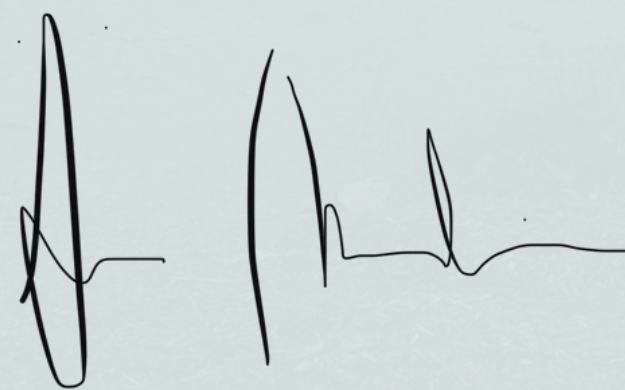

Anna Ibrahim  
Executive Director





# 2024 BOARD

- Sharon Blount, Chair  
Community Volunteer
- Johanna Gattuso, Vice Chair\*  
Grassroots Health Advisors,  
LLC
- Darren Broughton,  
Treasurer  
Altria
- Steve Russo  
Community Volunteer
- Elesha Belke  
Capital One



- Eric Clay\*  
The Community  
Foundation for a Greater  
Richmond
- Tamara Young-Elmore\*  
Community Volunteer
- Jennifer Wicker\*  
Community Volunteer
- Jeff Fender^  
Performance Food Group
- Ellen Robertson\*  
Richmond City Council
- Lou O'Boyle  
Community Volunteer



\* We are deeply grateful for the dedicated service of our departing board members.

^ In memoriam, we honor Jeff Fender, who passed away in early 2025. His presence and contributions will be greatly missed by all who knew him.



# + 2025 INCOMING BOARD

- John Casciano  
Markel
- Carrie Edwards  
Retired/Volunteer
- Jill Gaynor  
Retired/Volunteer
- Reuben Essandoh  
Capital One
- Tarra Moxley  
Marsh McLennan Agency
- Sam Schwartz  
Public Affairs Consultant
- Melvin Watkins  
M&T Bank
- Charlotte Woodfin  
Family Physician/Woodfin





# 2024 STAFF + 2025 INCOMING STAFF

## PRODUCTION STAFF

Seyra Whitney- Farm Manager (Powhatan)  
Amber Albee- Farm Manager (Northside)  
Leigh Salvucci- Production Coordinator (Powhatan)\*  
jei-si - Production Coordinator (Northside)\*  
Shaddai Randolph - Packing Associate (Powhatan)\*  
Kathleen Macias - Packing Associate (Northside)\*  
Tyler Thornton - Production Specialist (Powhatan)^  
Vinson Pierce - Production Specialist (Northside)^  
Ayanna Swan - Production + Packing Coordinator (Northside)^

## ENGAGEMENT STAFF

Hannah Wittwer- Volunteer + Education Director  
Arin Burke- Volunteer, Education, and Outreach Coordinator\*  
Marc Charbonier- Volunteer + Education Coordinator (Northside)  
Jana Hertzog - Volunteer + Education Assistant\*  
Mia Chand- Volunteer + Education Assistant (Northside)  
Hunter Burke- Volunteer + Education Assistant (Powhatan)\*  
Claire Harper - Volunteer + Education Associate (Northside)^



## DISTRIBUTION STAFF

Alistar Harris- Network Engagement Director  
Jason Muckle- Community Engagement Manager  
Margot Brown- Mobile Market Coordinator  
Teyla Haynes- Mobile Market Associate\*  
Stephanie Peramas - Mobile Market Associate  
My'Kal Lofton - Produce RX Manager^

## ADMINISTRATIVE STAFF

Änna Ibrahim- Executive Director  
Erin Lingo - Chief of Staff  
Latavia Taylor- Operations Director  
Alisha Gallini - Office Manager^  
Rainey Niklawski- Development Director  
Melissa Batchelor Warnke- Communications + Events Coordinator\*  
Demarqcuis Henderson - Development + Administrative Coordinator\*  
Ash Hobson - Communications Manager^

\*A heartfelt thank you to those who moved on to other opportunities.

^A warm welcome to those entering this work with us in 2025!



# OUR 15TH ANNIVERSARY

For 15 years, Shalom Farms has supported Richmond by growing high-quality produce and bringing it to neighborhoods in Northside, East End, and Southside, where access to fresh food can be limited.

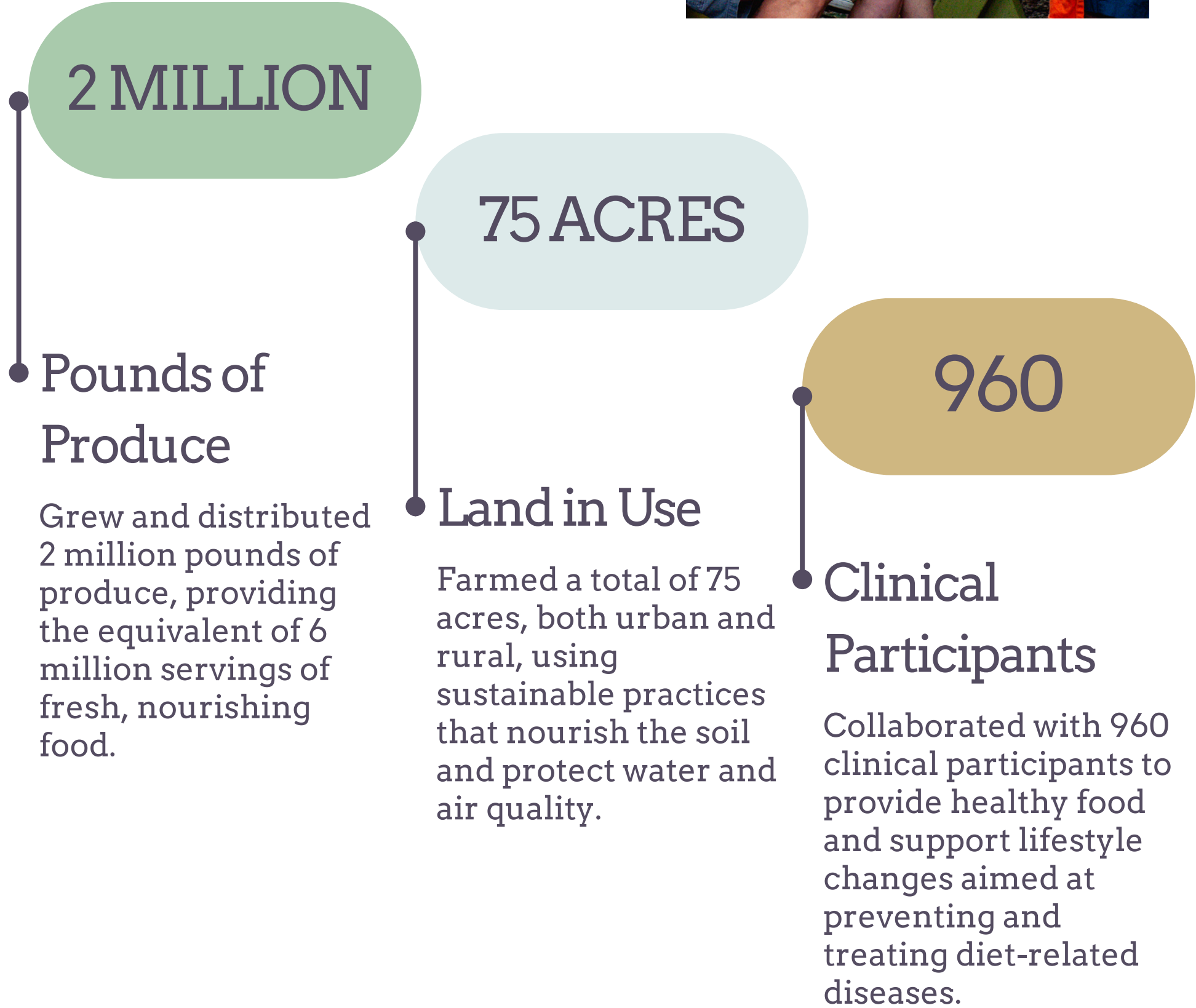



# NEW VANS

Thanks to the generous support of our donors, we purchased two new vans at the end of 2023 to enhance our programming, and we've already put them to work in 2024!



Of maintenance costs by reducing the reliance on our aging box truck.



## Additional Mobile Market

We were able to expand to additional locations and simultaneously operate two Mobile Markets!



## Additional Demonstrations

Hosted at Mobile Markets and in the community.



# SPECIAL THANKS TO:

Midas of Richmond  
Beirne Carter Foundation  
Richmond Memorial Health Foundation  
First Presbyterian Church  
Nan Leake and Jon Shepherd





# COMMUNITY PAVILION

We're thrilled to celebrate the new community pavilion at our Northside farm and the lasting impact it will have. This dynamic gathering space will serve as a catalyst for bringing people together, fostering collaboration, and creating shared experiences that strengthen our community.

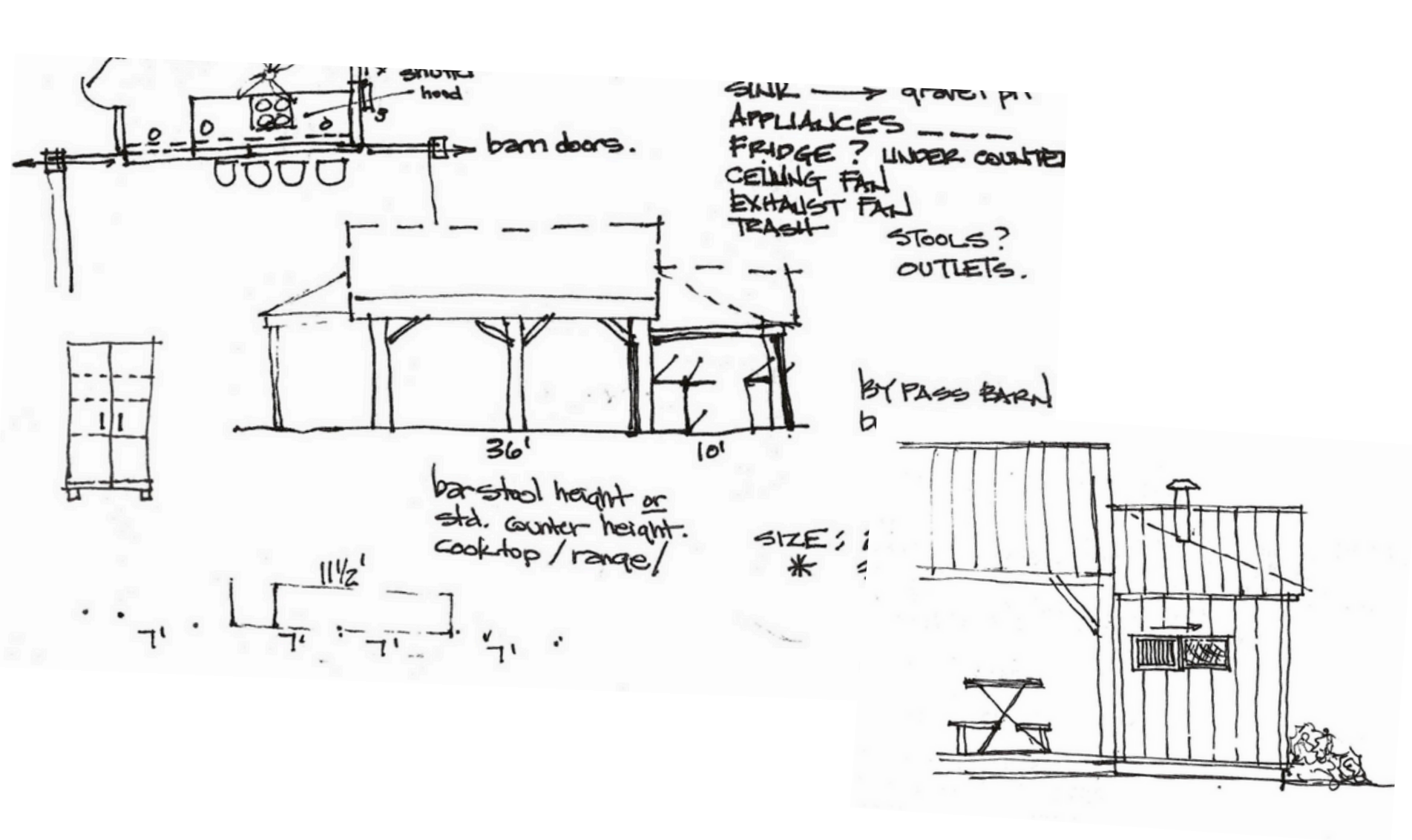

# SPECIAL THANKS TO:

Robins Foundation  
Union Presbyterian Seminary  
Beth & Eric Hilscher  
Add A Deck  
Basinger Brothers  
Anonymous Donor



1

## Outdoor Kitchen

Looking ahead, we're excited to complete this pavilion by outfitting it into an accessible learning space, offering food skills classes and much more!

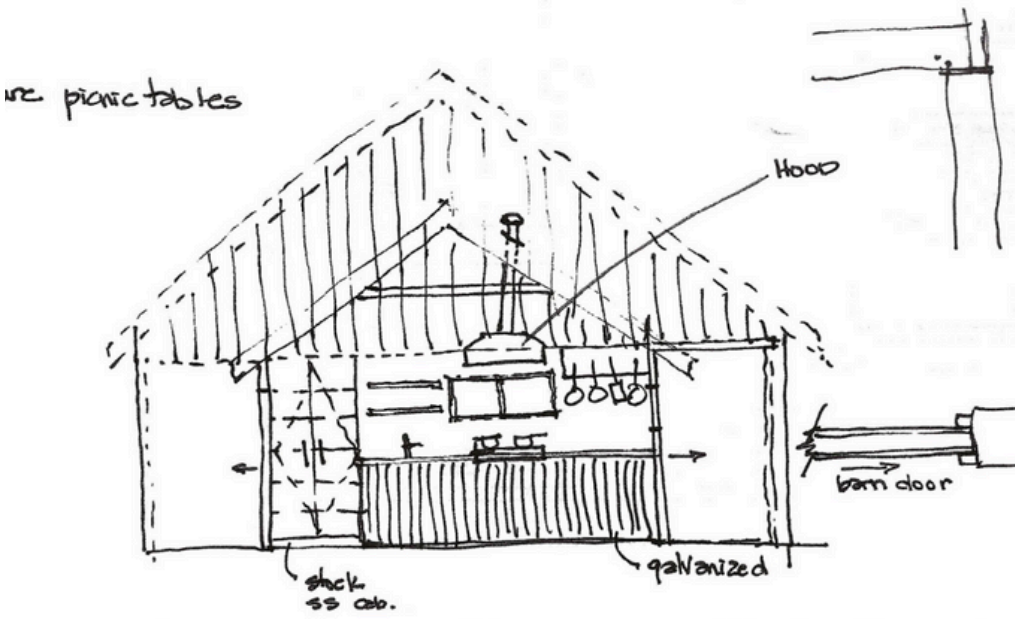



# ON THE FARMS

Spanning 20 acres, our farms are invaluable assets to Shalom Farms, each operating in its own unique yet complementary way.

In 2024, Northside farm evolved into more than just a production space—it became a vibrant community food hub. With a significant increase in yield, producing 10% more than previous years, the farm's role expanded beyond growing. Produce from both of our farms, as well as from local and regional partners, converged at Northside. Here, our Mobile Market fleet loaded up, and our mutual aid and food pantry partners gathered their orders. The farm also welcomed visitors for a variety of experiences, including tours, workshops, volunteering, and events. We were proud to host the RVA Black Farmers Market, further strengthening community connections.

At Powhatan farm, we launched our first-ever winter growing season, ahead of the winter Mobile Markets set for 2025. All six high tunnels were filled with cold-hardy crops, ready to nourish our community and extend the growing season by nine weeks.

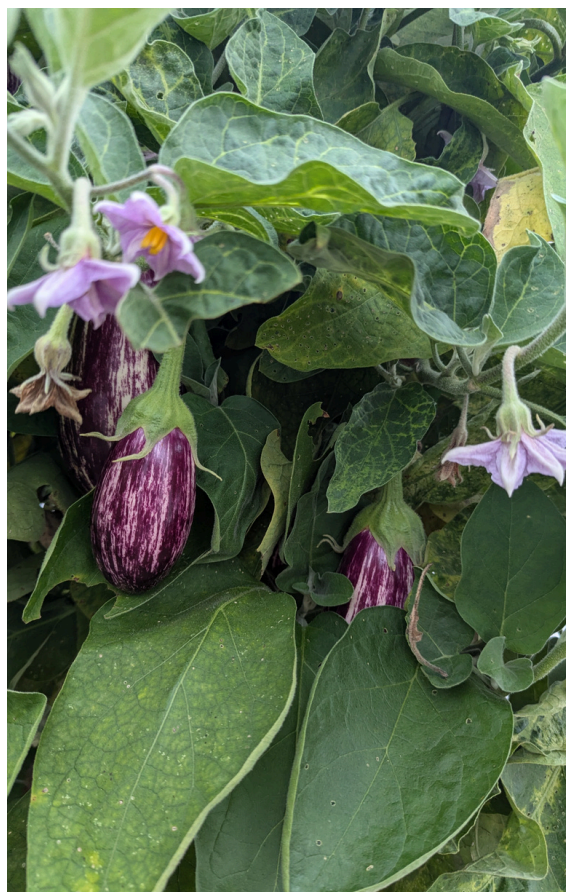

## Varieties of Produce Grown

We grow produce that reflects the diverse cultural tastes and traditions of Richmond's communities, ensuring that the food we provide meets the needs of people from all backgrounds.

2,528

471,141

## Servings of Produce

From kale and tomatoes to okra, our farms consistently grow fresh, nutritious, and locally sourced produce to nourish the Richmond community.





# VOLUNTEERS & EDUCATION

Volunteers are the heart of our organization.

In 2024, volunteers played an essential role across our farms, Mobile Markets, events, and in the office. They helped bring fresh food to the community and supported our mission in countless ways. We also welcomed more field trip participants than ever before, engaging learners at both our Northside and Powhatan farms with hands-on experiences tied to K-12 SOL curriculum.

Additionally, we hosted 11 workshops, bringing in local experts to share valuable skills—from pickling to tea blending—further strengthening our community connections.



## Field Trip Visitors

Learners of all ages visited our farms and munched on fresh produce while exploring topics from pollinators all the way to biodiversity.

15,474

## Volunteer Hours

That's the equivalent of an additional 7 full time employees!

5,469

## Volunteers Visits

Community members helped with everything from planting seeds and setting up Mobile Markets to stuffing envelopes.

2,852





# MOBILE MARKET

In 2024, thanks to our second Mobile Market van, we were able to be in more locations than ever before—some at the exact same time.

Locations included Highland Park Senior Apartments, Dominion Place Senior Apartments, Lincoln Mews Apartments, VCU Massey Cancer Center, Bon Secours Sarah Garland Jones Center, Manchester YMCA, Mosby Court, Bon Secours Care-A-Van @ Ramsey Memorial UMC, Broad Rock Public Library, Stonewall Senior Apartments, Fulton Neighborhood Resource Center, Winchester Greens, Broadrock Elementary School, Southwood Apartments, and North Ave Public Library.

11+

## Producers Supported

Through value-add food and produce purchases from: 4P Foods Collective, La Botanica, Agriberry, Rudy's Produce, Real Roots Farm, Blackbird Farms LLC, Happily Natural Day, FT Valley Farm, Deer Run Farm, Esther Manor Farm, and Dayum Jam.



455

## Mobile Markets

Our new vans made it possible to be in multiple places at one time—giving us the opportunity to host more Mobile Markets than ever before!

1,465

## SNAP/EBT Transactions

Shoppers using SNAP benefits not only pay the lowest price, but they also receive Virginia Fresh Match, which reduces the cost by an additional 50%.

## Supporter Transactions

Our tiered pricing system allows shoppers to choose "Member" pricing for more affordable produce, or "Supporter" pricing if they'd like to help subsidize the cost for others.

2,711





# PRODUCE RX & FOOD SKILLS EDUCATION

In 2024, we partnered with organizations like VCU Ryan White Clinic, VCU Massey Comprehensive Cancer Center, VCU School of Nursing Mobile Health and Wellness Program, and Bon Secours Community Health Program to provide produce prescriptions and food skills classes. These programs supported individuals managing chronic illnesses and seeking to use food as a tool for better health.

Additionally, we offered cooking classes at community locations like Robinson Theater, along with demonstrations at our Mobile Markets, food pantry partners, and the RVA Black Farmers Market.



**DID YOU KNOW WE  
HAVE A YOUTUBE  
CHANNEL? CHECK IT  
OUT FOR FARM &  
KITCHEN EDUCATION!**



## Produce Rx Participants

Through our clinical partnerships, we supported individuals on their health journeys by connecting them with food skills education, fresh produce, and vouchers for the Mobile Market.

104

## Hours of Instruction

From food skills cooking classes to demonstrations at our Mobile Markets and beyond, over 1,182 learners benefited from these educational opportunities.

4

## Produce Rx Clinic Partners

These partnerships will help us as we launch the 2025 version of Produce Rx supported by the USDA National Institute of Food and Agriculture.

179





STATEMENT OF ACTIVITIES

Support and Revenue

Public Support	\$1,344,913	\$1,389,897
Contributions In Kind	\$58,835	\$55,235
Payroll Protection Program		
Revenue	\$130,203	\$122,049
<b>Total Public Support and Revenue</b>	<b>\$1,533,951</b>	<b>\$ 1,567,181</b>

Expenses

Administrative	\$346,942	\$286,933
Fundraising	\$139,802	\$120,672
Total Supporting Expenses	\$486,745	\$407,605
Programs	\$948,098	\$1,205,614
<b>Total Expenses</b>	<b>\$1,434,842</b>	<b>\$1,613,219</b>

Change in Net Assets

\$99,109 (\$46,038)

STATEMENT OF FINANCIAL POSITION

Assets

Cash	\$641,931	\$516,184
Receivables	\$342,757	\$66,967
Prepaid Expenses	\$24,654	\$24,654
Property & Equipment	\$489,538	\$503,539
<b>Total Assets</b>	<b>\$1,498,880</b>	<b>\$1,111,344</b>

Liabilities and Net Assets

Accounts Payable	\$23,528	\$19,851
Other Liabilities	\$360,377	\$20,504
<b>Total Liabilities</b>	<b>\$383,905</b>	<b>\$40,355</b>

Net Assets

W/Out Donor Restrictions	\$961,034	\$987,889
W/Donor Restrictions	\$48,307	\$83,100
Total Net Assets	\$1,009,341	\$1,070,989
<b>Total Liabilities and Net Assets</b>	<b>\$1,498,880</b>	<b>\$1,111,344</b>

\*unaudited financials

2024 SNAPSHOT FINANCIALS

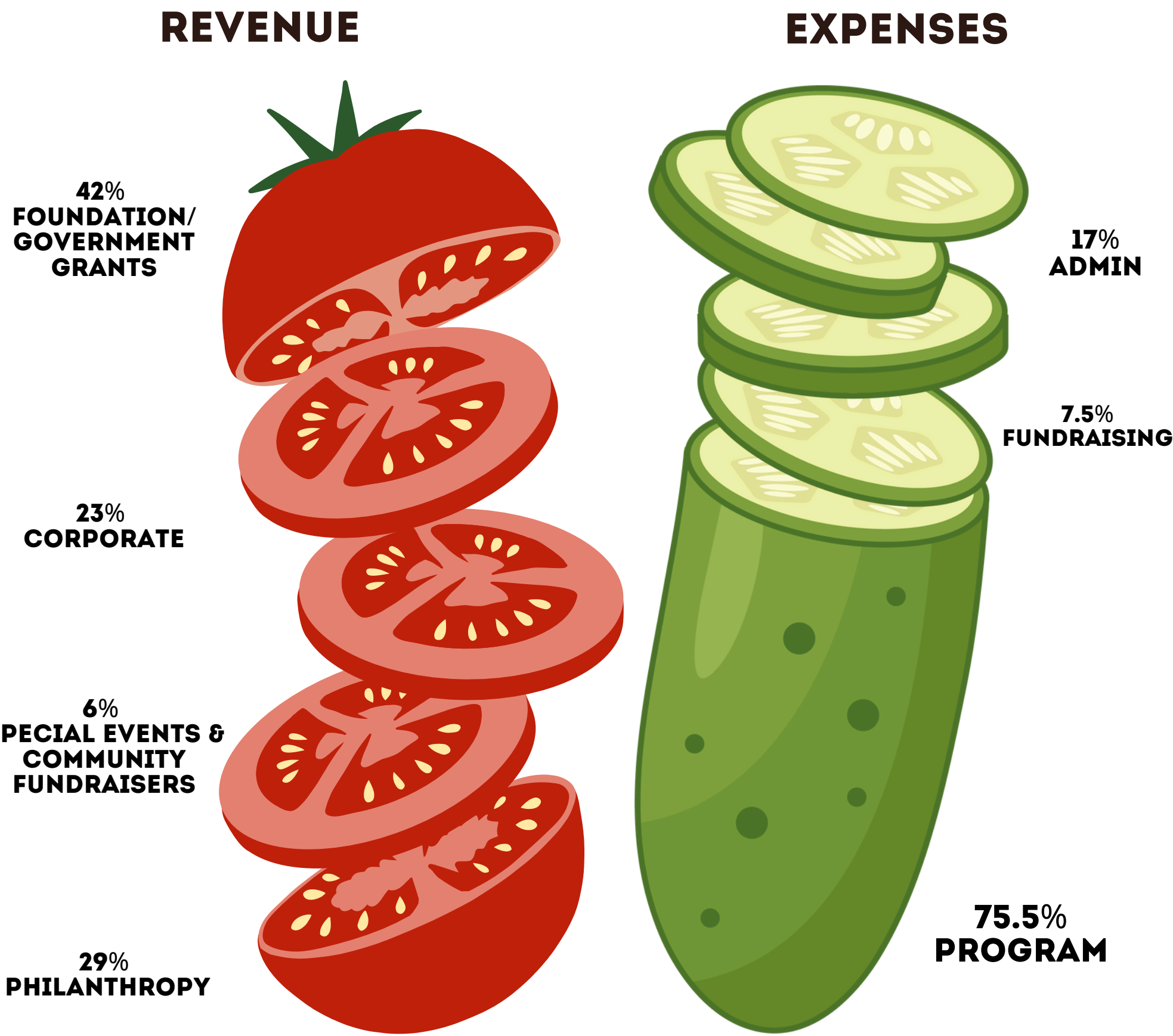

Several years of detailed financial statements are available on our website:  
<https://shalomfarms.org/who-we-are/#financials>



# STAFF HIGHLIGHT

## HANNAH WITTWER ENGAGEMENT DIRECTOR

- 2025 is Hannah's 9th season at Shalom Farms
- Adores bugs
- Loves pranks and scavenger hunts



### **Hannah on why she's passionate about her work:**

"People deserve access to the outdoors and exposure to agriculture. It is such a privilege to be a part of the joy, discovery and healing that happen on the farms when folks come out to work, learn and play with us."





# DONOR SUPPORT

Michael Abatzis	Blessed Driving School LLC	Robert Jackson	Dr. Richard Creasy and Mrs. Susan Creasy	Kathie and Bill Falls	Jim & Cynthia Gunson
William Acklen	Sharon and Brian Blount	Brian Carmichael	James Creegan	Heather Farber	Ms. Lisabeth Guthrie
Actuarial Benefits & Design Company	Blue Lotus Laser	Gwendolyn Carney	Melanie and Guy Crittenden	Steven Farber and Ann Jewell	Mikayla Haefele
Dian & Tom Adams	Nell Bodine	Jes Carr	Barrett Cross	Ali Faruk	Lorraine Haithcock
David Adkins	Mr. and Mrs. Roger L. Boeve	Nicole Carter	Kristin Cummings	Ken Faulkner	Hallatt Family Fund
Aetna Inc.	Kate and Andrew Bogle	Anthony and Angela Cassano	Thomas Curtis	Stephanie Feaser	Berno Hamilton
Robin and William Allman	Jim and Jill Bolinger	Marla Cellucci	Dale Custer	Melissa Ferrell	Hamilton Beach Brands
Marquietta Alston	J Brandy Bollinger	Robert and Ann Marie Cerullo	Ms. Carol D'Arrigo	Nicholas Fessick	Karen and Gary Hand
Altria	Bon Air Presbyterian Church	Frank Charbonier	Mr. and Mrs. Gary Dahlquist	Kathryn Fessler and Cathy Vaughn	Hargis Family Foundation
Alvin and Ruby Bagby Foundation	Bon Air United Methodist Church	Charles M. Caravati Family Foundation	Betsey Daley	Katherine Fiedler	Lynn Harpold
Colleen and Matthew Anders	Bon Secours Richmond Health System	Ann Cherry	Sean Danowski	Fifth Generation, Inc. (Tito's Vodka)	Jonna Harrell
Craig & Lori Anderson	Barbara Bonn	Roxanne Cherry	Susan Darling	Fine Creek Brewing Co	Mr. and Mrs. Elliott Harrigan
Llewellyn Anderson	Natalie Bonovitch	Sohan Chowdhury	Susan and John Davenport	First Presbyterian	Hartford Foundation for Public Giving
Marynell Anderson	Cathy and Howard Bos	Christ Church Episcopal	Susan and Sam Davis III	Elaine and David Fishman	Chelsea Haynes
Lori Ando	Danny and Kim Bottoms	Marva Chun	Ashley Davoli	Lula Fleming	HCA
Patrice Andrews	Rob and Melissa Bowers	Church of the Holy Comforter	Lillian Dean	Ellen Fleming	Kathy Headlee
Anonymous x II	Carrie Boyle	Church World Service	Anna DeBald	Pearcy and Edward Flippen	Hugh Hemsley
Anthem Healthkeepers Plus	Doug Brabrand	Hilary and David Cifu	Debra Demuro	Karen and Mike Florence	June and Cliff Henderson
Phoebe Antrim	William Braden	Sharon Combs	Ron & Nora DePue	Horace and Barbara Ford	Ms. Inge Hendley
Connie and Stephen Archibald	Sharon Bradshaw	Circle of Hope	Howard Deskin	Michael Forder	Ms. Jane Hendley
Arthur J. Gallagher	Elizabeth and Chris Brady	City Church of Richmond	Lloydette Diggs	Forster Charitable Fund	Catherine and David Hendrick
Jill and Walt Auburn	Mary Ann Brenner	Pamela Clark	Marc & Kathy Dixon	Carmen Foster	Gail Hendrick
Erin Bagnell	Norma Briggs	Christine Clarke and Kathy Benham	Dominion Foundation	Freeman Family Foundation	Marilyn and Daniel Henry
Louise Bagwell	Mr. Don Bright	Claytor/Fowler Family Giving Fund	Domino's	Michael Frontiero	Holly and Colin Henty
Abigail Baker	George Brill and Debra Clements	Brandon Clodius	Patricia Doniger	Alice Fruth	Herb Society of America - Virginia
Cheryl and Philip Baker	Brill	Will Clough	George Donigian	Patty Galdun	Commonwealth Unit
Michael Baker	Ramon Brinkman	Cobb Imprint	Laura Doub	Rachel Gallagher	Herndon Foundation
Mabel Baldwin	Julie and David Brooks	Adriana Cohen	Susan Douglas	Pete Gallini	Will Hertzler
Barbara J. Thalhimer & William B. Thalhimer, Jr. Family Fund	Stephanie Brooks	Karen and Custis Coleman	Daragh Downing	Susan Galvin	Michele Hickey
Anya and Timmy Barlow	Darren & Gretchen Broughton	Shirley L. Collins	Sinead Downing	Grant Garrett	Dennis Hillquist
Terry Barnes-Pirko	Adriane Brousseau	Sharon Combs	Bob Downs and Carol Hampton	Johanna and Carl Gattuso	Elizabeth and Eric Hilscher
Mary M. Barnett	Erica Brown	Commonwealth of Virginia Campaign	Scotty and Heath Doyle	Jill and Jim Gaynor	Debbie and Rex Hockemeyer
Mr. Chris Barrett and Mrs. Anne Gibbons	Marcus Brown	Community Foundation for a greater Richmond	Susan Dunlap	Genworth Financial	Will and Sue Hofacker
Dominic Barrett and Susan Hill	Tashina and Andre Brown	Jenna Conley	Ed and Loretta Dunnavant	Debra and Duaine George	Drew Holtzman
Mike Barton	Rachel and Michael Bruni	Carolyn and Brian Conlon	EAB	George & Effie L Seay Foundation	Audrey Hommes
Stephen Batsche	Joelle and Elliott Buckner	Contemporary Class Shady Grove UMC	Jim and Martha Easton	Lisa Germano	Cassidy Houston and Katia Hoskins
John Beall	Anne and Bill Burch	Camille Cook	Julie and Alan Eaton	GFWC Regency Woman's Club	Catherine Howard and Jeffery Gallagher
Elesha Belke & Jon Schnepf	David Burch	Meghan and Chris Cook	Edward Jones	Paul Gholson Jr and Deborahann	Howell Donor Advised Fund
Cindy and Angus Bennett	Rachel Burch	Caroline Cooke	Carrie Edwards	Tallone Gholson	Jeffree Sue Hudson
Beulah United Methodist Church	Burke Family	Cornerstone Wealth LLC	Lisette Edwards	Barnett Gibbs	Mariah Huffman
Andrea Beyer	Burke United Methodist Church	Cassandra Cossitt	Ms. Courtney Wortham Clements	Gilgit Charitable Trust	Robertta Hunt
Gregory Bezilla A and Jacqueline Lapsley	David and Sally Burnam	Martha Cox and Elizabeth Grinsell	Ann and Gordon Eide	Betty and Franklin Gillis	Hunter Family Fund
Lapsley	John Burris	Holly Coy	Renae Eldred	Ginter Park Garden Club	Emma Gram
Mr. Glenn Birch	Jeffrey Butler	Thomas Craig	Edith Elizalde	Glebe Point Garden Club Members	Änna Ibrahim and Andrew Lomax
Logan Bishop	Mr. and Mrs. Tom Byrd	Heather and Chris Craven	Chandler Ellis	Frances and Larry Goldman	Jamie Irby
Jamie Bittner	Kim Candland	Janet Crawley	Priscilla Erickson	Richard Goodman	Sandy Irby
Robin Blanks	Sara and Bruce Cann	Mark Creason	Michael & Mary Chris Escobar	Kelly and David Gould	Ironwood Automotive
Diane Blantz	Capital One Services LLC		Bunmi Esho	Grace Covenant Presbyterian Church	Jackson Foundation
	Dave and Dorothy Caras		Thom and Betty Estes	Laura Greenspan	Mark Jaros
	CarMax		Estes Foundation	Nick Griguts	Thomas Jefferson III and Mary Anne Jefferson
			Wilhelmina Estrada	Paula and Harold Grimes	
			EXODUS Office Installations	Erica Gumaer-Maille	
				Lorrie Gunn	



Ray Jenkins Jr.	Joyce and Bill May, Jr.	Rita Nuckols	Henry Rhone	Rachel Shifflett	Sarah Tanner
Dwight Johnson and Aimee L. Barber	Rick and Jennifer Mayes	Tommy Nye	Maxine and John Rice	Rev. Patricia Shipley	Kelly and Kirk Tattersall
Judy Johnson	Michael & Anita McCabe	Ernest and Lou O'Boyle	Tom Rice	Short Pump Ruritan Club	Alicia Taylor
Betsy Johnson	Katherine McCombs	Mallory O'Brien	W.G. Rich	Charles and Sandi Shriner	Kelly Taylor
Ellen Johnson	Jill and Richard McCormick	Candice OConnor	Richmond City	Mr. and Mrs. Dan Siegel	Latavia Taylor
Julia Johnson	Lucretia McCulley	ODI234	Richmond Memorial Health	John Siegel	Jodi Teitelman
Sally and Keith Johnston	Virginia McDonald	Dawn Oefelein	Foundation	Ms. Mimi Siff	Tesco Foundation
Pamela Johnston	Mr and Mrs. McGivern	Eddie and Alyson Oliver	Richmond Montessori School	Meredith Sigler	Marcia and Harry Thalhimer
Mr. and Mrs. John S. Johnston	Jennifer and Russell Mclver	Michael Olivieri K	Richmond Tree Stewards	Christie and Evan Silverstein	Sallie and Bill Thalhimer
Cherry and Gary Jones	Jasmine McLaughlin	Ted and Nadine Oswald	Paula and Todd Rieck	Peggy Sincock	The Donahue Family Foundation
Joseph J. Saady & Diane F. Saady Fund	Randy McMunn	Elizabeth Otto	Kathryn Riley	Wenda Singer	The First Congregational
Peter Kaufman	Harlan McMurray	Lorna and Steve Parkins	Nan Ellen and Dick Ritsch	Skipwith United Methodist	Christian UCC
Wendy Kerns	Robin McQuiddy	Mary Lloyd Parks	River City Givers	Skipwith United Women in Faith	Anne Dobson
Robert Kindle	Andrea and Neil McSweeney	Marlene Passarelli	RiverFront Investment Group	Sherri Sledd	The Hartford
Claire Kirchoff	Gee and Mary Ellen McVey	Dylan Patel	Eva Rivers	Lydia Slottke	The J. K. Timmons Foundation
Anna Knowles	Gayle Meadows	Ginny Patterson	Loralyn Roberson	Elizabeth Smith	The Pauley Family Foundation
Ann and Bob Knox	Meera and Ashok Vasudevan	Hillary Peet Patterson	Bill Robertson	Anthony Smith	The Richmond Experience
Ms. Patte Koval	Foundation	Michelle and Tim Payne	Jeff and Mary Robertson	Mark and Patty Smith	The Wawa Foundation
Barbara Kreuter	Misha and Mark Melehes	Peak Logix	Megyn Robertson	Ashby Smith	Sathiya Thiruvengadathan
Patricia and Michael Kunc	Noah Mercer	Ishani Pendse	Robins Foundation	Stefanie Smith	Linda Thompson
Martha Kurgans	Merck	Olympia Perkins	William Robinson and Paula J.	Timothy Smith	Elizabeth Thomson
Jill Kuslits and Julie Roach	Molly Mickens	Connie Petock	Saylor - Robinson	William Snodgrass	Sandra Thornton
Kynett United Methodist Church	Microsoft Rewards	PGT Solutions	Rodale Institute	Alexandra and Omar Soliman	Three Chopt Presbyterian
Members	Midas of Richmond	Erin Phillips	Charlene Rorick	Mr. F. Nicholas Sollog III	Three Notch'd District Board of
Constance Lacy	Carrie Miller	Leslie Pierson	Rouzie's Chapel Church	Mr. Joseph Southall	Church Location and Building
Rachel and Adam Landsee	Robert & Claire Mills	Steve Pietryk	Steve and Heather Russo	Dr. and Mrs. R. P. Sowers III	Three Notch'd District Women
Leesie and Carter Leake	Billie Mitchell	Nancy Placide	Mark Ryan	Taylor Spalt	in Faith
Ms. Nan Leake and Mr. Jon Shepherd	Jennifer Montoya	Patricia and Paul Plonski	Michael and Margaret Ryan	Stephen Spangler	Tammy and Tabb Thrift
Robert Lee	Rev. Dr. Peter Moon and Mrs. Lynn Moon	Kelli and Kelli Plusch	Rodney Sager	Tracy Spencer	Tammy Tilghman
Jenna Lenhardt	Phyllis Moore	Georgia and Ramon Pollard, Jr.	Saint Giles Presbyterian Church	St. Andrews United Methodist	Mr. and Mrs. Larry Tingle
Jordin Letusick and Sam Patton	Moran Reeves & Conn, PC	Mr. and Mrs. J. Michael Ponder	Ms. Ann Samford	Church	Elizabeth and Shane Tippet
Pamela Lieberman	C/o Shyrell Reed	Linda Porter	Smrithi Sathiyamurthy	St. Christopher's School	Margaret Tipple
Gary Little	Scott Morese	Lisa Porter	Patricia and Conrad Sauer	St. Edward the Confessor Catholic	James Tobat
Carolyn and Frederick Lothers	Jay Morgan	Elizabeth Povar	Janet Sauer	Church	Tom Leonard's Farmers Market
Ellen and David Lucado	Morgan Stanley	Lorraine and Cliff Powers	Sauer Brands Inc. (Duke's Mayo)	St. Luke's Episcopal Church,	Mark Tomko and Sharon
Luck Stone	Moses D. Nunnally, Jr Charitable	Presbytery of the James	Marycatherine and Gary Savage	Powhatan	Denmark
Christine Luckritz Marquis	Trust B	Linda and Ron Preston	Sara Schmatz-Darland	St. Mark's United Methodist Church	Kendrick Torbey
M&T Bank	Toniraye Moss	Mr. and Mrs. Robert Priddy	Cynthia Schmitz	St. Paul's Episcopal Church	Total Quality Logistics (TQL)
Heather MacIver	Meghan Mott	Lauren Pritchard	Stephanie Schuster Agee	St. Stephen's Episcopal Church	Ashley Townsend-Simons
Manakin Episcopal Church	Tarra Moxley	Sheila Pullam	Cass Rasnick and Sam Schwartz	Yvette Stanbeck	Trinity United Methodist Church
Matthew and Therese Mandina	Mt Pisgah United Methodist	Douglas Pulsifer	Anna Scott	Sherry Stanley	UMW
Markel Corporation	Church	Roy and Elizabeth Quist	Jamie and Robin Seagraves	Jessica Stanwix	Jessica and John Troutman
Kimberly Marr	Muhammad's Temple of Islam	Nancy Rachlis & Greg Faust	Second Presbyterian Church	Thomas Steinauer	Truist
Marsh & McLennan	Meghan Murillo	Helen Ragazzi	Mission Council	Chris Sterling	Tuckahoe Garden Club of
Carolin Marzouk	Mr. and Mrs. William Murrill	Judi Rasmussen	Mary Lou Selph	William Stewart	Westhampton
Chris Mason	Gloria and Edward Myers	Deb and Tim Rasnick	Blake Serrano	Stephen Stewart	John Tucker
Kyle Mason	Margaret and G. Andrew Nea, Jr.	Betsy Rawls	Shady Grove United Methodist	Thomas Stewart	Marshall and Dennis Lynch
Massey Foundation	Michelle Nealy	Redeemer Episcopal Day School	Women	Shana Stokes	Union Presbyterian Seminary
Sarah Masters	Jennifer Nelson	Derek Redwine	Yujie Shan	Mrs. Melanie Stoudt	United Healthcare Group (UHG)
Lauren and Nate Mathews	Susan Nelson	Cynthia Reid	Anna Shcherbakova	Stryker	United Methodist Urban
Robin Maxwell	Rainey & Kile Niklawski	Mr. and Mrs. Everett Reveley	Sheehan Family Giving Fund	Brian and Kerry Stuver	Ministries of Richmond
	Megan Noakes	Mr. and Mrs. Nelson Reveley	Theresa Sheffler	Kumiko Suzuki	Auxiliary
	Joel and Becky Jane Nuckols	Kimberly Reynolds	Nancy Sheliga	Joan Swift	United Methodist Women
		Linda Rhodes	Shelton H. Short, Jr. Trust	Hannah Tackett and Alden Walters	United Way of Greater
					Richmond & Petersburg



VCU Massey Comprehensive  
Cancer Center  
Mary Ellen Vernon  
Heather Vickery  
Virginia Credit Union, Inc.  
Kathleen and Robert Volpicelli  
Todd Wagenheerst  
Judith Waldron  
Walmart #3869  
Walmart #6343  
Walmart #7032  
Walmart Corporate Giving  
Walmart Facility #7174  
Patrick and Jody Walsh  
Cherie Warfield  
Summer Warner and Max  
Newcamp  
David Waters  
We Care Fund  
John Weatherford  
Laurie Weeda  
Jay Wells  
Steven Welton  
Sarah Werner  
Michael Wertz  
West Louisa United Methodist  
Women  
West Point UMC  
Sarah Westmoreland  
Katherine Whalen  
Matthew and Andrea Wherry  
Bill and Nancy White  
Gail and Bill White  
Kimberly White  
Mikel Whitney  
Dr. and Mrs. James Wickham  
Loren and Loren Wilcox  
Wiley Wilson  
Colleen Wilhelm  
William and Evalane Slaughter  
Family Fund  
Betsy Williams  
Steven Williams  
Adam and Melinda Willoughby-  
Knox  
Leah Wilson  
Jennifer Winston  
Pete Winters  
Kathryn Witt  
Walter and Karen Wittwer  
William Wojohn and Mia Zachary  
Daniel Wolfe  
Terri Halperin and Alexander  
Wolman  
Women of St. Stephen's

Jack and Charlotte Woodfin  
Tracye Woodfin  
Woodfin  
Landon Woody  
Yard Works LLC  
Grace Yeuell  
Linda York  
David and Carolyn Young  
Tamara Young-Elmore  
Mr. Jeff Yount  
Lauren Zangardi Haynes  
Garrett and Liz Zaunick

Thank you!

If your name should be on this  
list and isn't, please let us know!  
It may be you are listed under  
Anonymous or that we have just  
made an error in the list. We are  
incredibly grateful for every one  
of our donors and want to make  
sure we celebrate each of you!  
[development@shalomfarms.org](mailto:development@shalomfarms.org)

